

STAMP

Incoming Clerk	Date	Initials
PALM-in Case/Stamp In	_____	_____
Ex Parte LIE		
OB/Heard Classification	<u>3/27</u>	<u>LC</u>
Assign Appeal No.	<u>"</u>	<u>"</u>
Outlined	<u>"</u>	<u>"</u>
Prepare - Mail - Enter Hearing Notice	_____	_____
Prepped Hearing Case	_____	_____
Administrator		
Assign Case	_____	_____
Sign Order	_____	_____
Review Case	_____	_____
Paralegal		
Review	<u>4/9/02</u>	<u>[Signature]</u>
Assign/ Enter Panel	<u>9-17-03</u>	<u>PSB</u>
Docket Case To APJ	<u>9-17-03</u>	<u>PSB</u>
Prepare Order	_____	_____
Mail Order - Enter Data	_____	_____
Ex parte Decision Preparation	_____	_____
Ex p e Legal Tech		
Decision Prepared -- Proofed	_____	_____
Mail Decision - Entered Data	_____	_____
<u>Prepped Case - To APJ</u>	<u>5-19-02</u>	<u>V.S.H.</u>
Remailed Case	_____	_____
Return Remand		
Assign/Redocket Case	_____	_____
Enter in ACTS	_____	_____

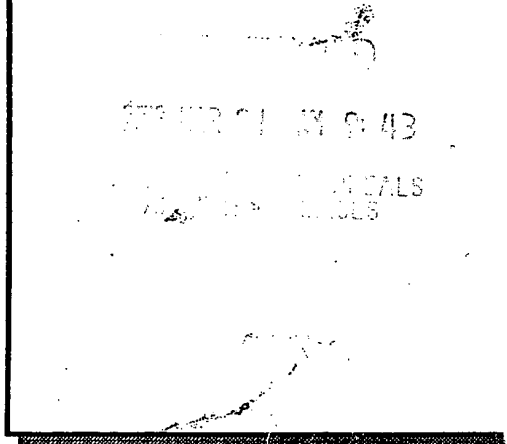

Notes:

Notes for prepping:

Rehearing
Redocket case to APJ _____
Enter in ACTS _____

Designation of Panel

Pursuant to 35 U.S.C. § 6(b), it is **ORDERED** that the panel of the Board of Patent Appeals and Interferences (BPAI) designated to decide this case shall consist of the following Administrative Patent Judges (APJs):

- Judge FLEMING
- Judge ~~THOMAS~~ Barry
- Judge ~~BARRE~~ Thomas

OB
 Heard Hrg date: _____
 Redesignation
 Expanded Panel

Examiner Requests to Attend Hearing: Yes No

CIRCLE ONE: MIX BIO CHEM ELEC

MECH

Bruce H. Stoner, Jr.
 Bruce H. Stoner, Jr.
 Chief Administrative Patent Judge